

SHEET NOTES:

- 1 CONTRACTOR SHALL CONTACT CARLA SHORT OF DPW BUREAU OF URBAN FORESTRY (415-554-5349) AND TRIM TREE UNDER HER DIRECTION.
- 2 SPLICE NEW 12C INTERCONNECT CABLE TO EXISTING 12C INTERCONNECT CABLE.
- 3 PRIOR TO ABANDONING CONDUIT AND WIRES IN PLACE. CONTRACTOR TO FIELD VERIFY ALL EXISTING CIRCUIT TO REMAIN. UNUSED WIRES SHALL BE CUT TO THE FACE OF PULLBOX.
- 4 MAST ARM PLUMBIZER SHALL BE MOUNTED BETWEEN YELLOW AND GREEN SIGNAL HEAD
- 5 PROVIDE 3" CONDUIT AND RISER PER PG&E GREEN BOOK REQUIREMENT. COORDINATE WITH PG&E THROUGH SFPUC FOR SERVICE CONNECTION.

SWITCHOVER 11/21/2017
DARK: 10:20 AM
3-COLOR: 11:01 AM
MIKE CHUE, RICHARD HO (SIGNAL SHOP)
SENTING KUANG (PEL)
DAN BRUGMANN (PW)
NIKKI KOBAYASHI (MTA)

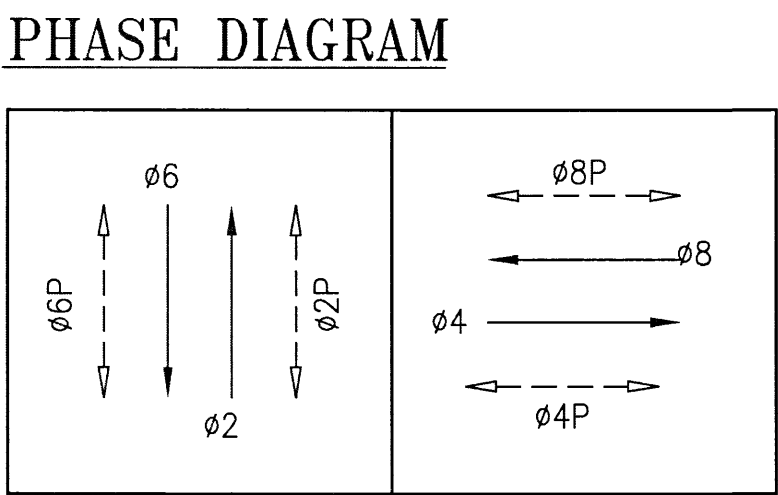

PHASE SEQUENCE						
G		Y	R		SOUTH VAN NESS AVENUE (NB + SB) - $\phi 2 + \phi 6$	
R		G		Y	R	20TH STREET (EB + WB) - $\phi 4 + \phi 8$
WM	FRH	RH			PED XING 20TH STREET (ES + WS) - $\phi 2P + \phi 6P$	
RH		WM	FRH	RH	PED XING SOUTH VAN NESS AVE (SS + NS) - $\phi 4P + \phi 8P$	

[illegible]

REFERENCE INFORMATION
& FILE NO. OF SURVEYS



INFRASTRUCTURE DIVISION
DEPARTMENT OF PUBLIC WORKS
CITY AND COUNTY OF SAN FRANCISCO

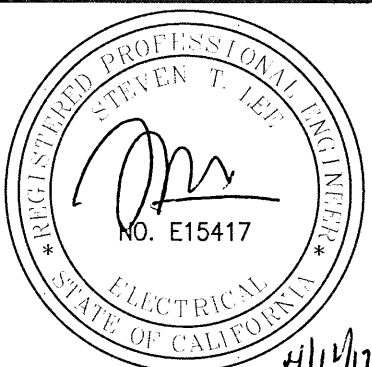

DESIGNED: DATE:	APPROVED	
SS/DY/ZH 8/2015		
DRAWN: DATE:	SECTION MANAGER	DATE:
SS/DY/ZH 8/2015		
CHECKED: DATE:	DEPUTY DIVISION MANAGER DATE:	
MV/SL		
	DIVISION MANAGER	DATE:

SCALE:

AS SHOWN

SHEET OF SHEETS

21 OF 22

SOUTH VAN NESS AVE TRAFFIC SIGNAL UPGRADE

20TH STREET AND SOUTH VAN NESS AVENUE TRAFFIC SIGNAL MODIFICATIONS

CONTRACT NO.	2569J
DRAWING NO.	E-7.0
FILE NO.	105,278
REV. NO.	1

